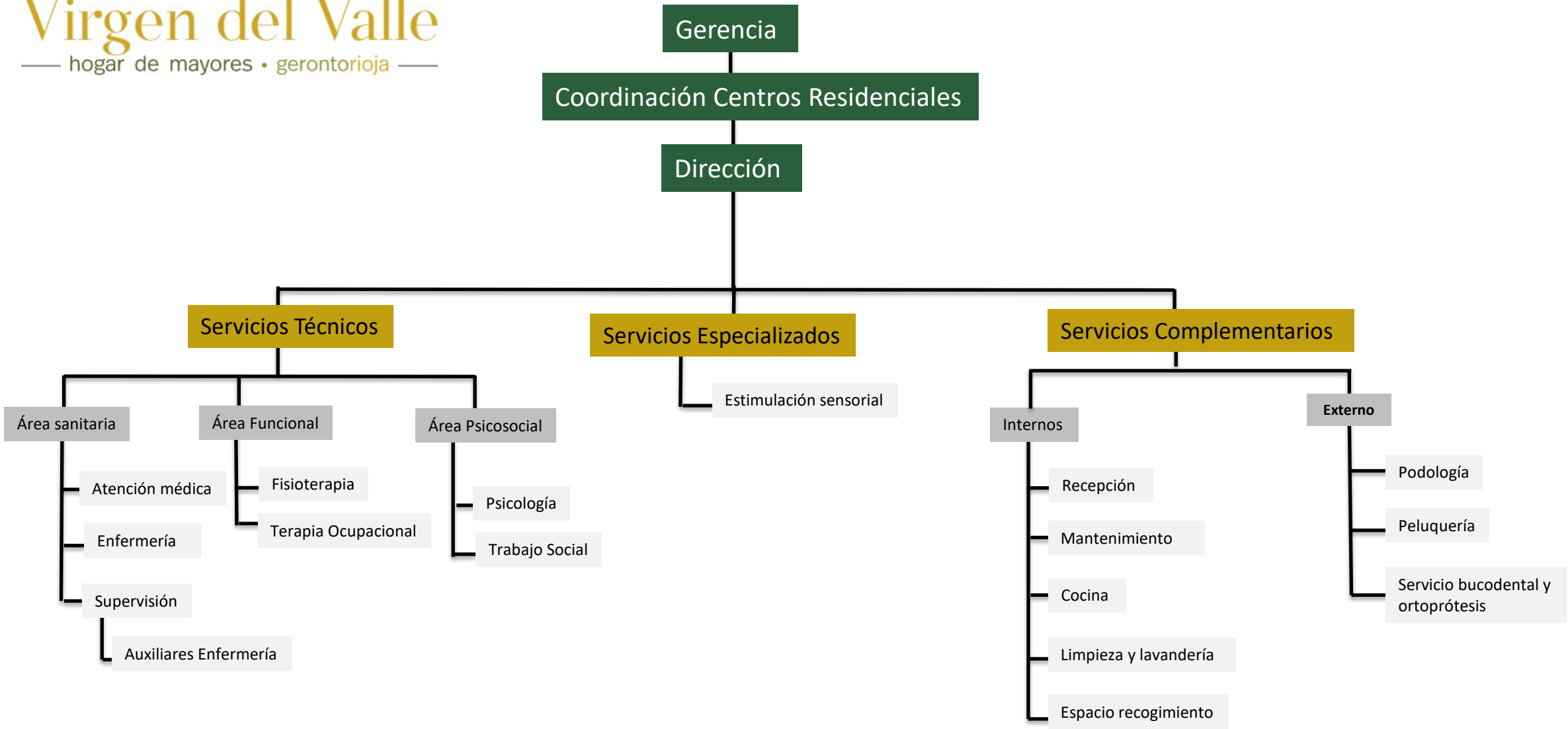Virgen del Valle
hogar de mayores • gerontorioja